



ENTRANCE APPROVAL FORM

Owner/ Applicant:		Roll No.:	
Mailing Address:		Entrance Location- if different from mailing address:	
Phone No.:		Legal Description:	
Email:		Area:	Frontage:
Entrance Classification: <input type="checkbox"/> Residential <input type="checkbox"/> Farm <input type="checkbox"/> Field			
<input type="checkbox"/> New entrance installation <input type="checkbox"/> Relocation of existing entrance <input type="checkbox"/> Upgrade existing entrance			
<i>Please attach a sketch or drawing showing the location and size of your property and the proposed location of the entrance. Proposed location must be clearly marked/staked at time of application.</i>			

Signature of Owner/Applicant: _____ Date: _____

(\$100 Fee & \$600 Deposit)

Office Use Only

Deposit Amount:	\$700	Payment Date:		Payment Method:		Receipt Number:	
Severance File No.:		Zoning:			Date:		
Entrance proposed in Conservation Protected Area?: <input type="checkbox"/> Yes <input type="checkbox"/> No				Conservation Permit No.:			

CULVERT SPECIFICATIONS

Location Approved by Director of Public Works:

Culvert Diameter: _____ Length: _____

Permit Number: _____

Signature of Director of Public Works: _____ Date: _____

Subject to Subdivision Agreement: Yes N/A

Comments: The following items are to be checked off prior to final inspection of entranceway:
 Complete reading of By-Law 24-2002 on revers side of this form
 Rocks are not to be placed around culvert or on roadside beside driveway
 Ends should be sloped 3:1 feet (3 feet horizontal for every 1 foot vertical)
 Ends should be top soiled and seeded or sodded
 Culvert should be free from any debris
 Driveway entrance should be level with roadway-minimum 6 metres
 Other: _____

Additional Comments: _____

Final Inspection by Director of Public Works:

Signature of Director of Public Works: _____ Date: _____

Refund Date:		Cheque Number:	
--------------	--	----------------	--

THE CORPORATION OF THE TOWNSHIP OF EAST GARAFRAXA

BY-LAW NUMBER 24-2002

BEING A BY-LAW FOR THE REGULATING, CONSTRUCTION AND INSTALLATION OF ENTRANCES

WHEREAS the Municipal Act, R.S.O. 1990, Chapter M.45, Subsection 207 (17), authorizes Councils of the Municipalities to pass by-laws for permitting and regulating the size and mode of construction of any culverts and bridges that cross any drain or watercourse situated on a highway under the jurisdiction of the Municipality;

AND WHEREAS it is deemed desirable by the Council of the Corporation of the Township of East Garafraxa to ensure proper installation of entrances under the jurisdiction of the Municipality;

NOW THEREFORE the Council of the Corporation of the Township of East Garafraxa enacts as follows:

1. No person shall construct or install a roadside culvert by private contract or by his own person on any land owned or under the jurisdiction of the Township of East Garafraxa without first obtaining permission from the Township.
2. Entrances shall be installed to the specifications of the Township of East Garafraxa.
3. In the case where the building or land to be served by the culvert requires a building permit, no building permit shall be issued until a deposit has been received by the Treasurer for the Township of Amaranth.
4. The deposit shall be \$600.00, and non-refundable fee of \$100.00 to be collected before the building permit is issued, or in the case where a building permit is not required, then prior to installation.
5. Upon satisfactory final inspection of the entrance, the \$600.00 deposit shall be refunded.
6. If the entrance is found to be unsatisfactory, the deposit shall be held until corrected. In the event that the Township of East Garafraxa is required to repair the entrance, costs shall be deducted from the deposit and any remaining funds shall be returned. If the costs incurred by the Township exceed the deposit received, the balance shall be deemed to be due and payable to the Township.
7. That this by-law shall take effect and come into force on the date of passing.

BY-LAW READ A FIRST AND SECOND TIME THIS 21ST DAY OF MAY, 2002.

BY-LAW READ A THIRD TIME AND PASSED THIS 21ST DAY OF MAY, 2002.

Susan M. Stone, AMCT

Earl Lennox

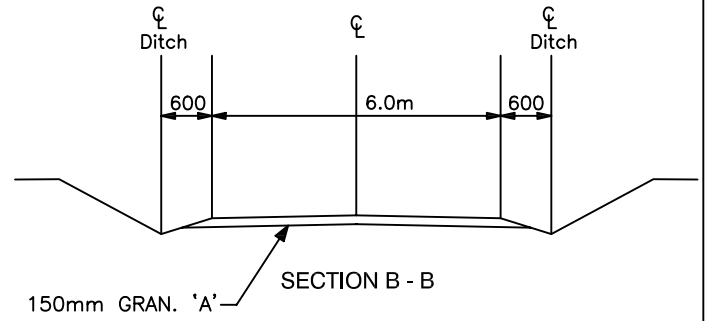
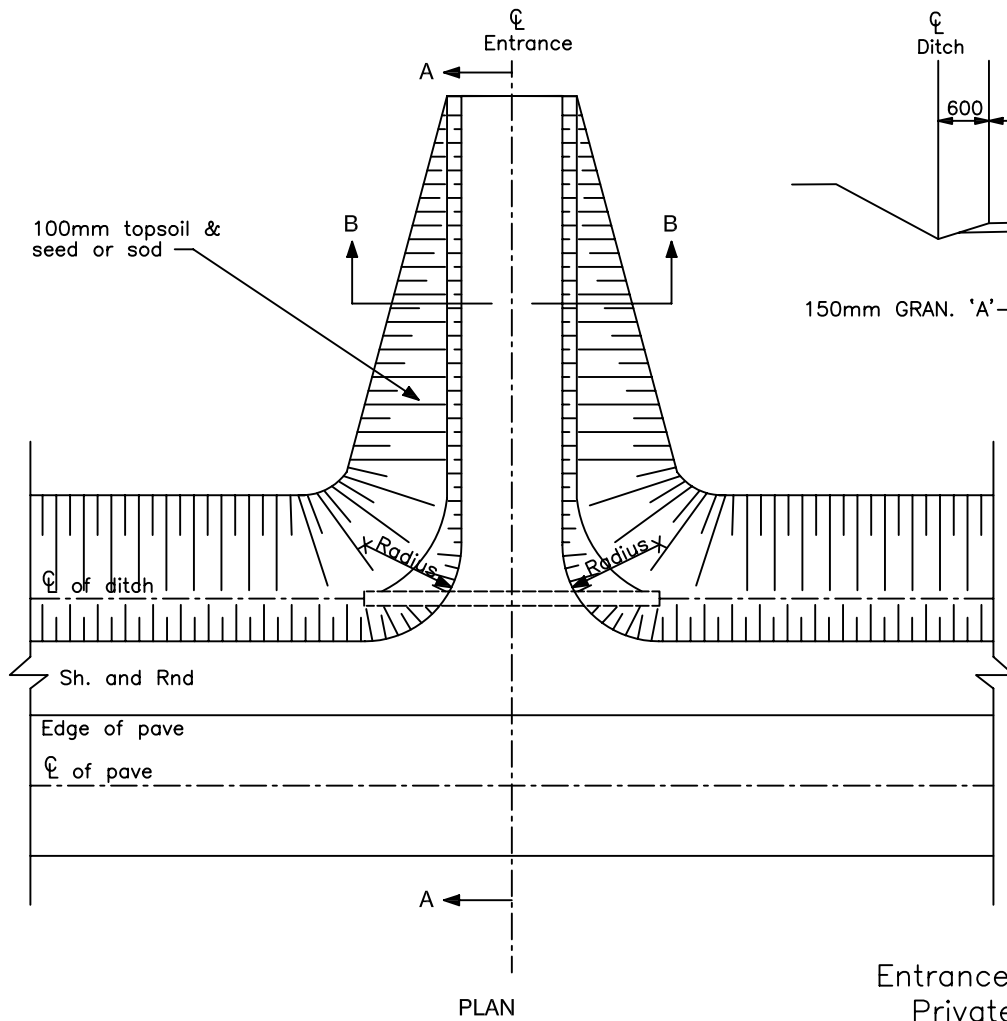

Entrance radii
 Private or field - 5.0m
 Farm - 10.0m

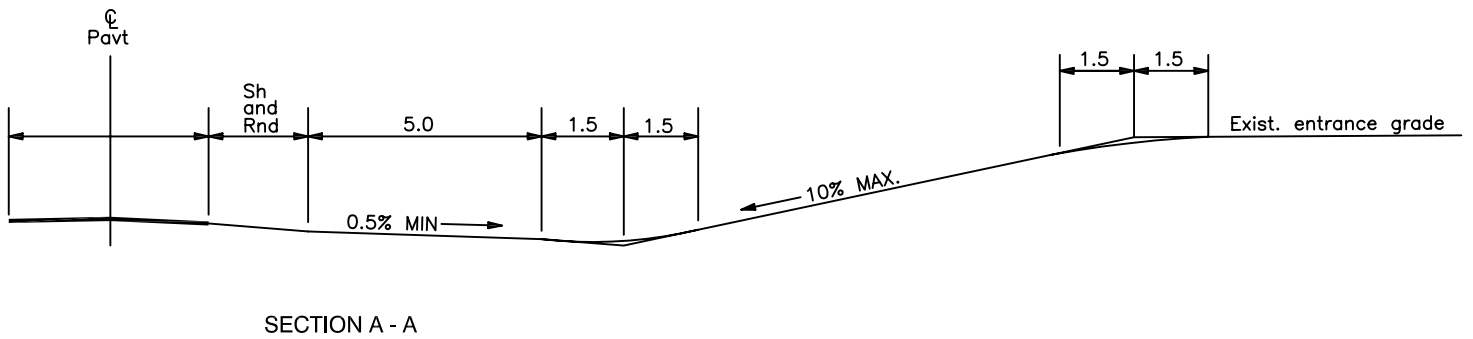

Culvert
 Min. Dia. 450mm
 Min. cover 300mm
 Min. length 10m

EARTH CUT

NOTE: All dimensions are in meters or millimeters unless otherwise specified.

Township of East Garafraxa

ENTRANCE
 RESIDENTIAL, FARM OR FIELD

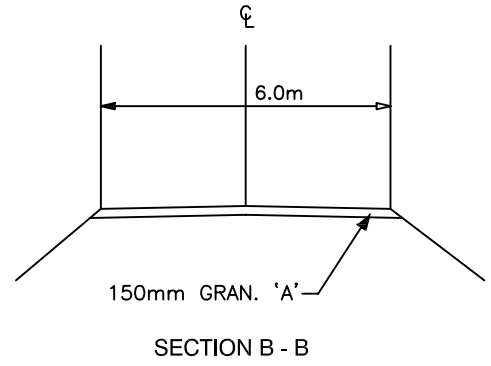
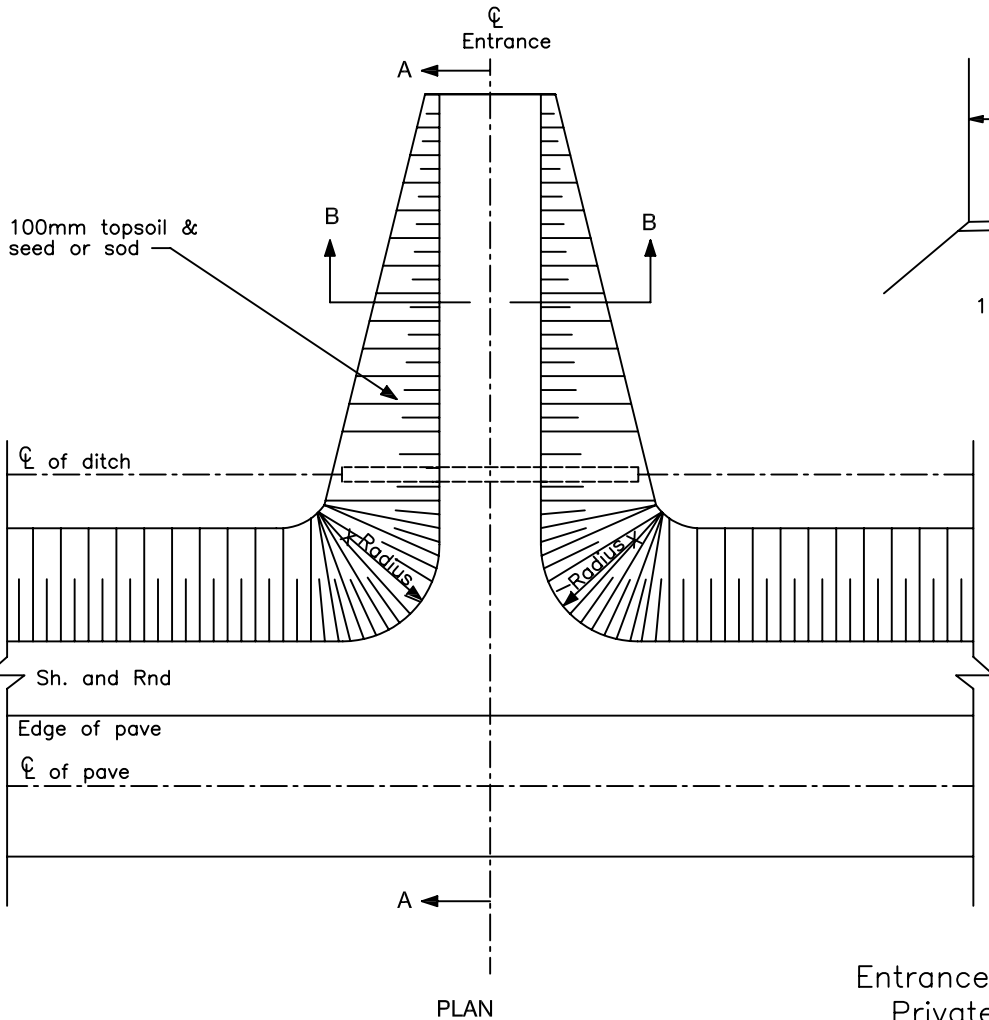

Entrance radii
 Private or field - 5.0m
 Farm - 10.0m

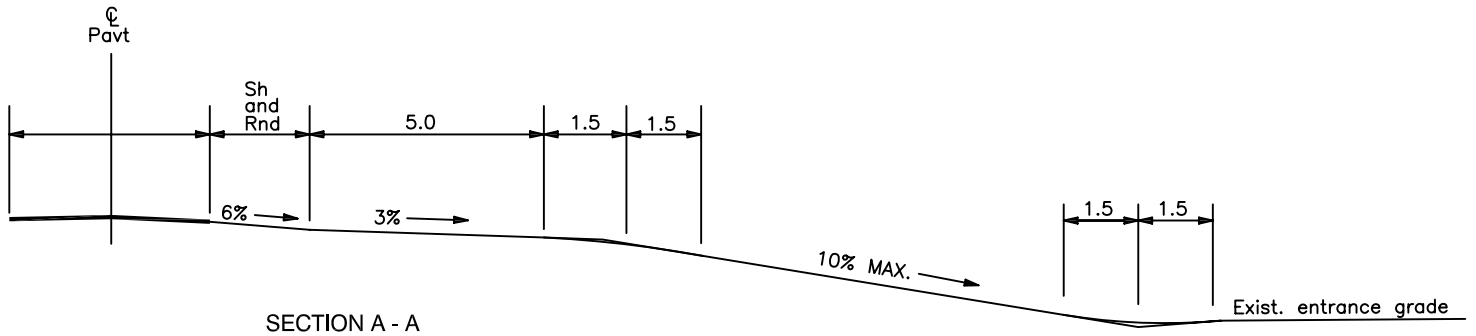

Culvert
 Min. Dia. 450mm
 Min. cover 300mm
 Min. length 10m

EARTH FILL

NOTE: All dimensions are in meters or millimeters unless otherwise specified.

Township of East Garafraxa

ENTRANCE
 RESIDENTIAL, FARM OR FIELD